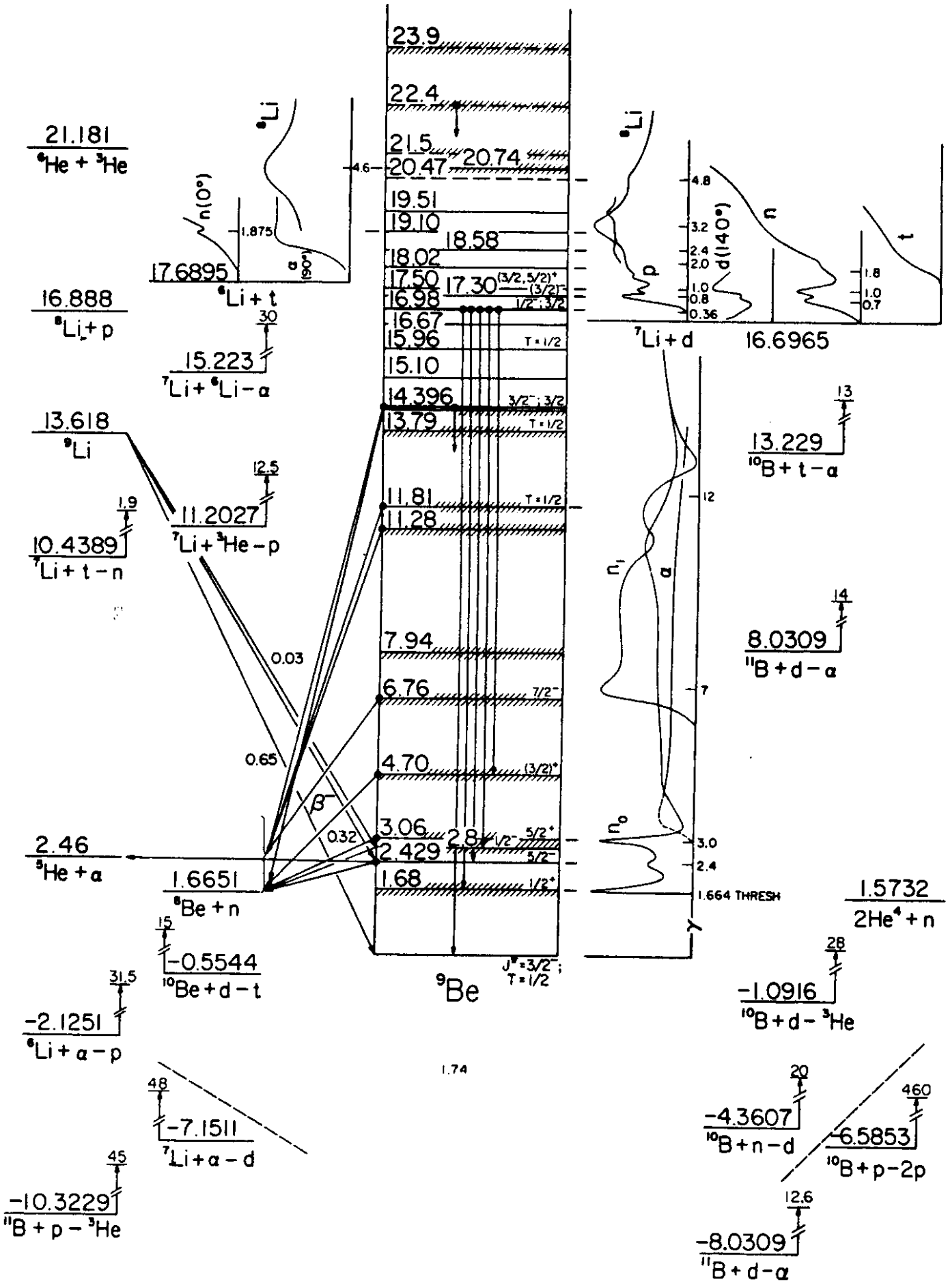

21.181
$^6$He + $^3$He
16.888
$^8$Li + p
13.618
$^9$Li
10.4389
$^7$Li + t − n
2.46
$^5$He + α
1.6651
$^8$Be + n
−0.5544
$^{10}$Be + d − t
−2.1251
$^6$Li + α − p
−7.1511
$^7$Li + α − d
−10.3229
$^{11}$B + p − $^3$He
17.6895
$^6$Li + t
15.223
$^7$Li + $^6$Li − α
11.2027
$^7$Li + $^3$He − p
23.9
22.4
21.5
20.47
20.74
19.51
19.10
18.58
18.02
17.50
17.30
16.98
16.67
15.96
15.10
14.396
13.79
11.81
11.28
7.94
6.76
4.70
3.06
2.8
2.429
1.68
$^9$Be
$J^\pi$ = 3/2$^-$; T = 1/2
$^7$Li + d
16.6965
13.229
$^{10}$B + t − α
8.0309
$^{11}$B + d − α
1.5732
2He$^4$ + n
−1.0916
$^{10}$B + d − $^3$He
−4.3607
$^{10}$B + n − d
−6.5853
$^{10}$B + p − 2p
−8.0309
$^{11}$B + d − α
1.664 THRESH